burck
hardt

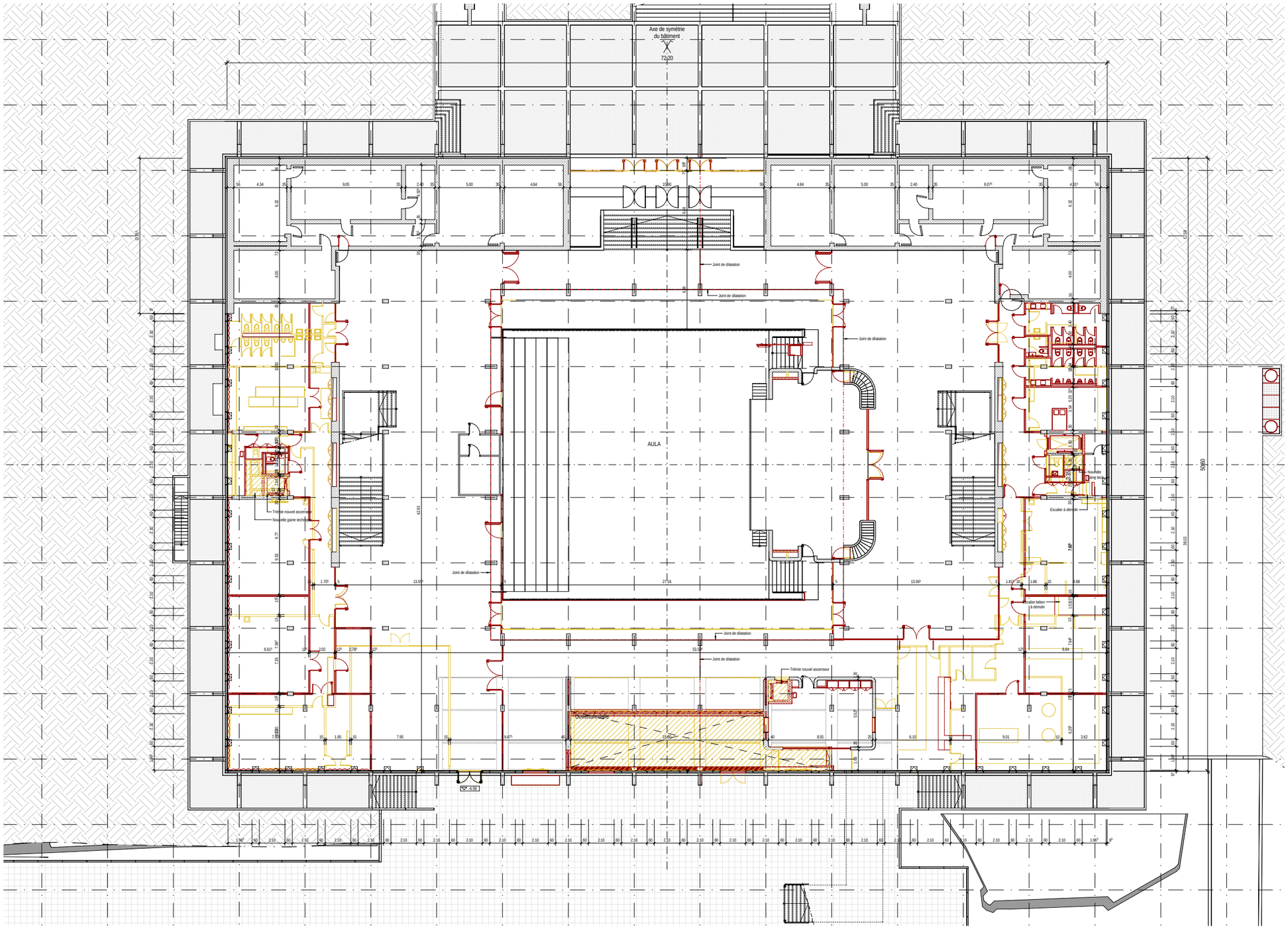

PLAN REZ INFÉRIEUR