

<p>PRELCO PRÉFABRICATION D'ÉLÉMENTS DE CONSTRUCTION SA BOIS DE BAY 21 CH-1214 VERNIER-GENÈVE TEL: (022)782 22 91 FAX: (022)341 18 26 E-MAIL: etudes@prelco.ch</p>	NOM DE L'AFFAIRE		N°AFFAIRE	
	LES VERNETS TOUR D		2748	
	TYPE DELEMENT: BALCONS BA2.E1 (Dessin) 20 Pte(s) BA2.E1S (Symétrie) 18 Pte(s) BA2.E1X (Dessin) 4 Pte(s) BA2.E1XS (Symétrie 2) 3 Pte(s)			
N° PLAN: 041 j DATE: 17/04/2023 DESSIN: JF FORMAT: 0,62		MODIFICATIONS: 12/10 - g - Pastille cuivre + ACINOplus KPC+160 23/10 - h - Correction pastille cuivre + douilles 03/11 - i - Validation pour EXE 21/11 - j - BA2.E1XS x4 > x3 17/04/2023 a Envoi pour Approbation 3/5 d Approbation Ingénieur 19/04/2023 b Modif + cotations + EP 4/5 e Remarques LM 21/04/2023 c Approbation Architecte 13/6 f Uniquement petit façade		

BETON PAREMENT : BE534 C30/37-XC4/ XF 3/D16/CL0,20/C3		VOLUME PAREMENT 1,236 m³ →	POIDS PAREMENT 3,09 T
TOTAL 1,236 m³ 3,09 T			

REMARQUE(S): L'angle d'inclinaison des élingues doit être de 30° maximum

MOULE N° 16 **POSE** **10/11/2023**
ISOLATION: Flumroc Prima 0,038W/m.k **EXECUTION ANNULE LE PRECEDENT**

SURFACAGE			
PROPRE DE DEMOULAGE	TALOCHE PROPRE	PROPRE DE DEM. CACHE	DRESSE
SABLE LEGER	BRUT RUGUEUX	LAVE / DESCATIVE - DRC 6.02	TALOCHE ETANCHETE

LISTE DES INCORPORES		A LIVRER AU CHANTIER	
Descente EP ext. Ø110 Détail n°9 et n°2	1	Joint Clé L=65cm	2
Ancre a tête sphérique 2.5T/120 (KKA)	8		
Ancre HD 5T/140-M24	2		
Douille affleuré T-FIXX A4 - M16x110	1		
ACINOplus KPC+ 160 - L=300mm	2		
Câble cuivre Ø8mm - Parafoudre L=4,00m	1		

LISTE DE FERS						Enrobage béton 3,5cm	
POS.	Ø	Nbre	Longueur	Poids	FACONNAGE (cotes ext. en cm)		
1a	14	10	0.50	5.00	6.04		
1a	10	10	1.07	10.70	6.59		
2	8	20	1.00	20.00	7.89		
3	8	4	0.64	2.56	1.01		
4	10	28	2.01	56.28	34.68		
4a	10	8	2.03	16.24	10.01		
5	8	23	1.04	23.92	9.43		
5a	8	8	1.04	8.32	3.28		
7	8	43	1.36	58.48	23.06		
8	8	12	1.89	22.68	8.94		
9	8	12	1.00	12.00	4.73		
10	8	24	0.65	15.60	6.15		
11	8	12	5.03	60.36	23.81		
12	8	12	0.42	5.04	1.99		
14	8	12	6.14	73.68	29.06		
16	8	16	0.73	11.68	4.61		
19	10	7	4.73	33.11	20.40		
23	8	10	0.70	7.00	2.76		
24	12	4	1.47	5.88	5.22		
25	12	4	0.76	3.02	2.68		

PAREMENT : 209.67 kg
TOTAL CLASSE B500B : 209.67 kg

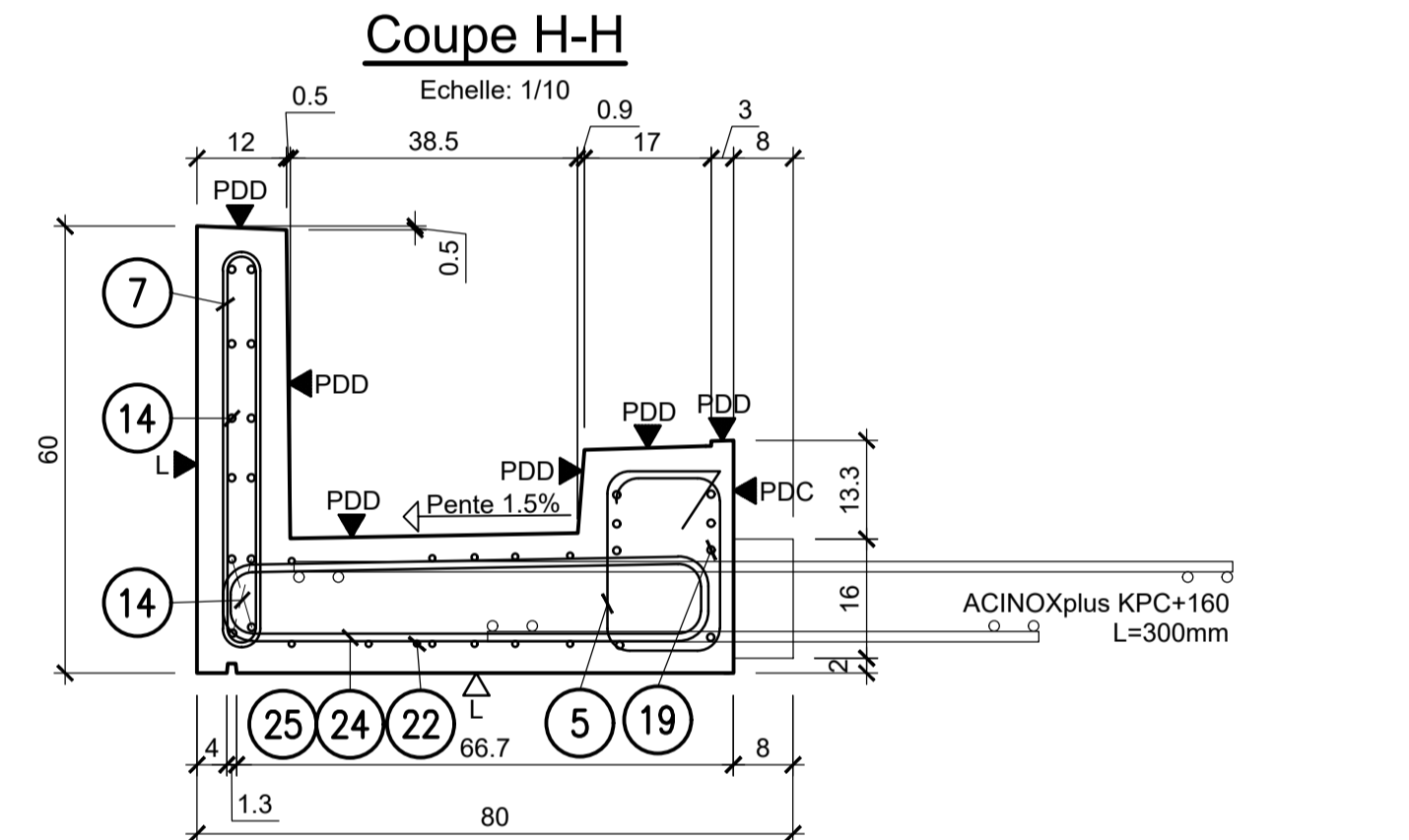
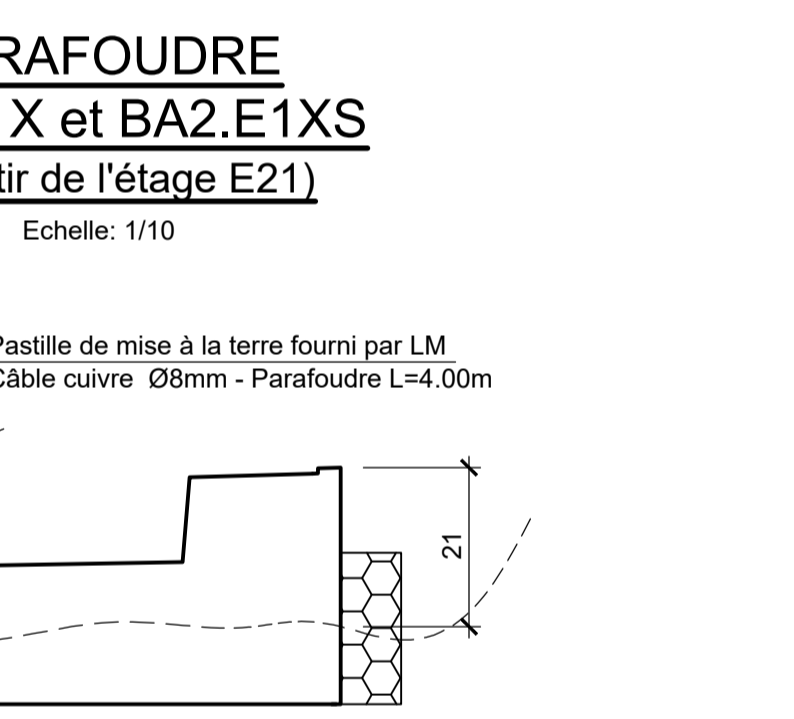
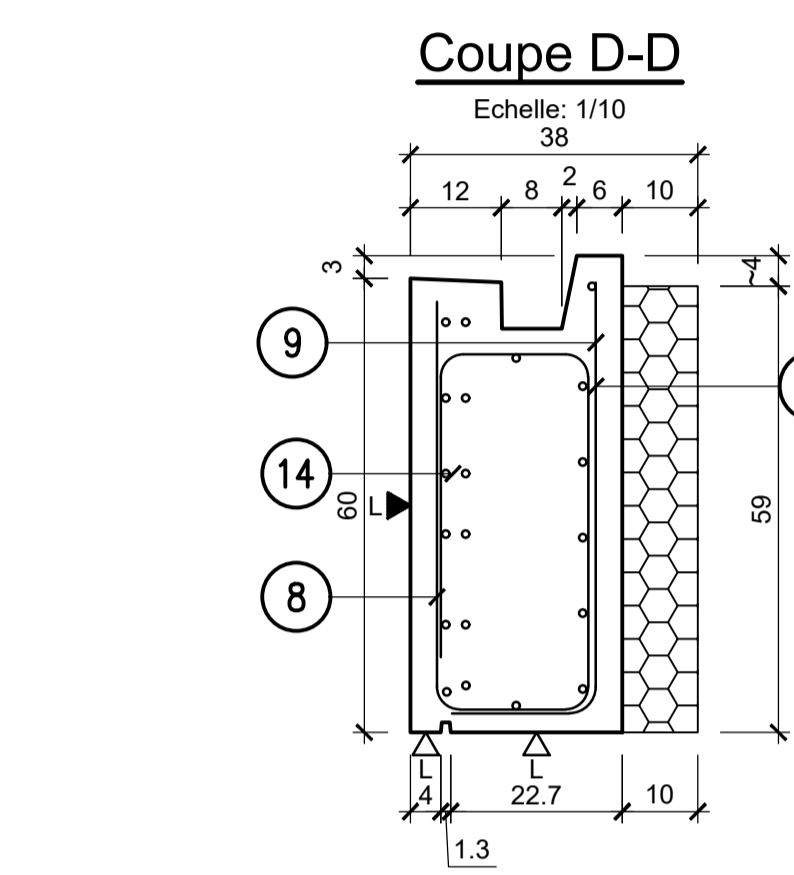
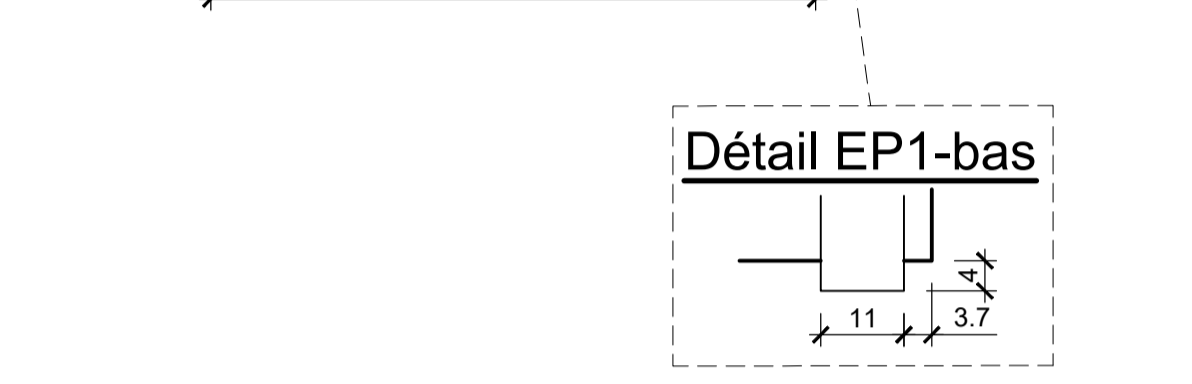
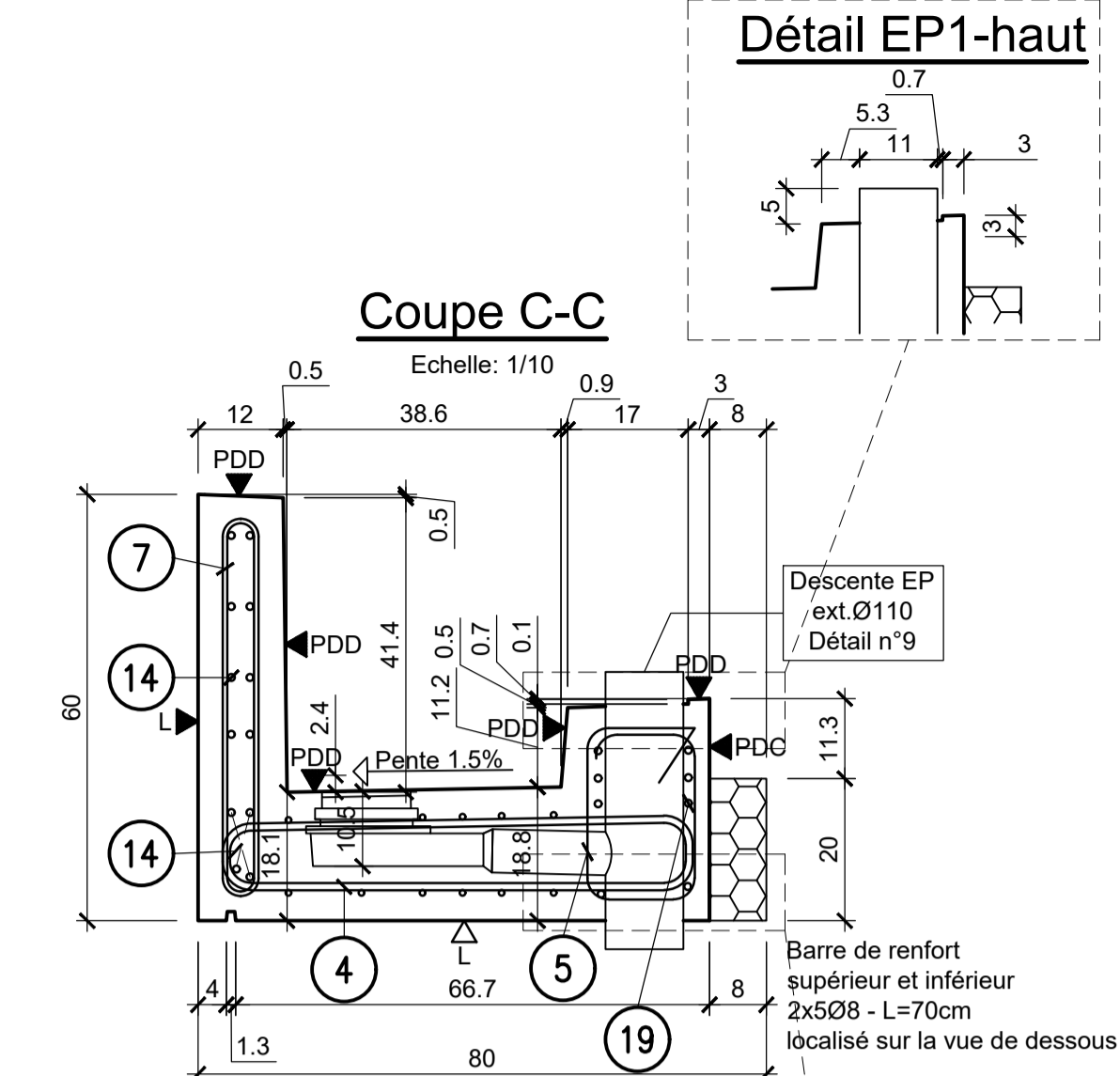
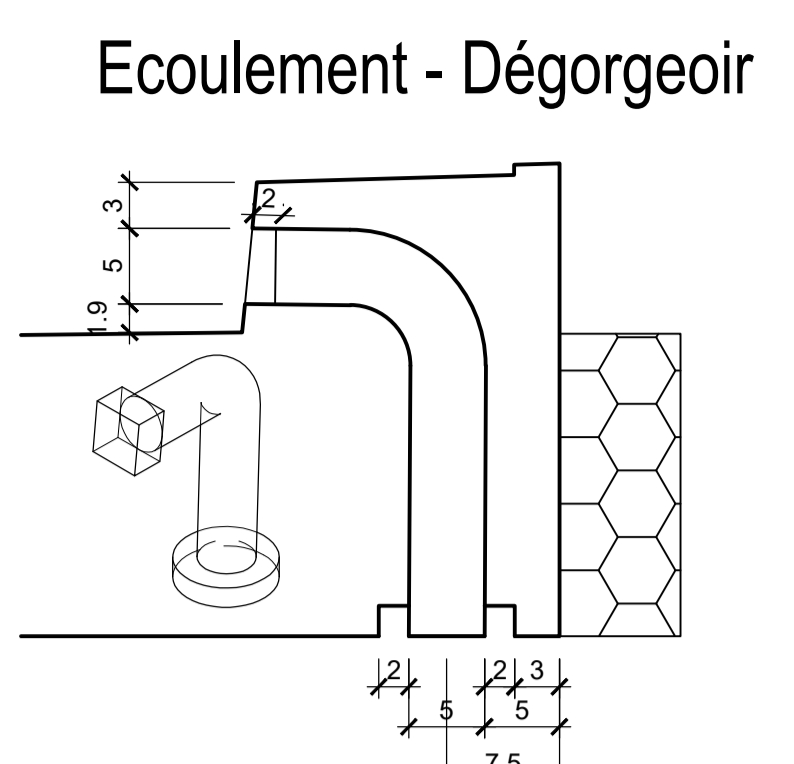
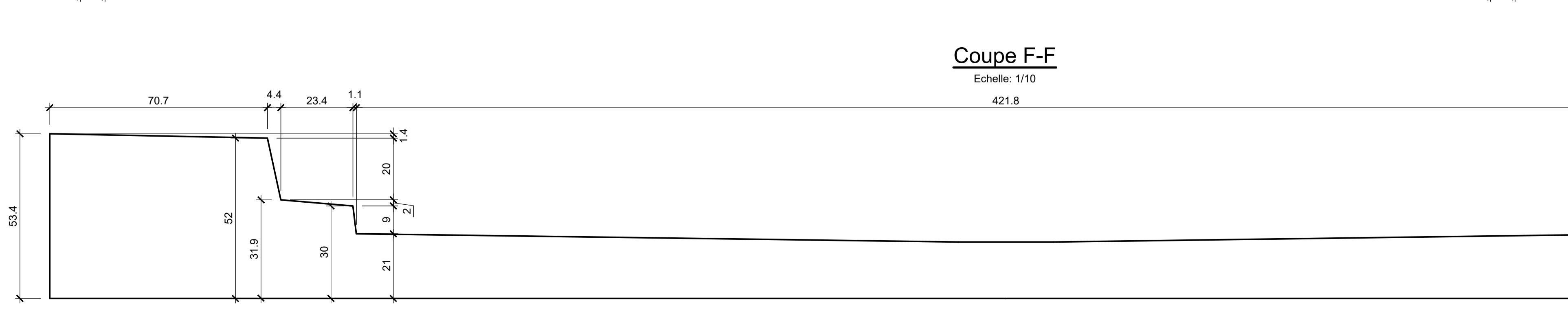
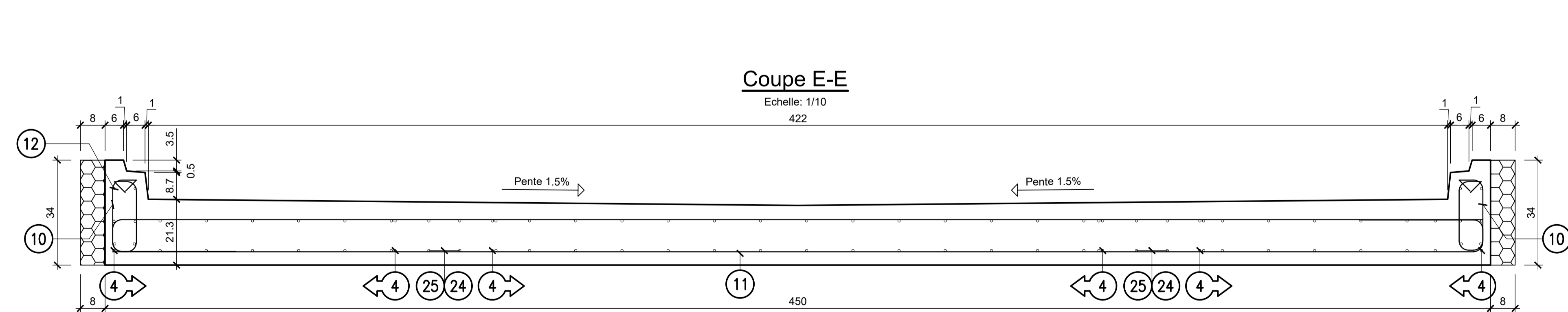
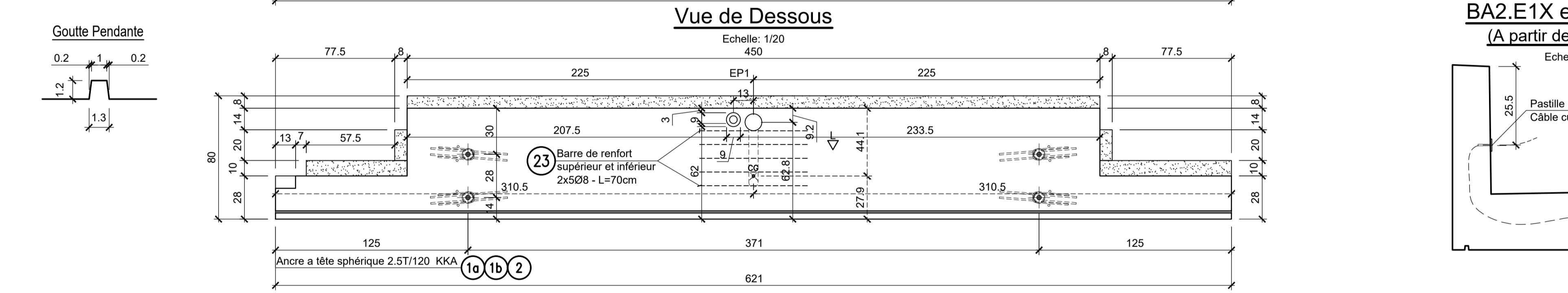
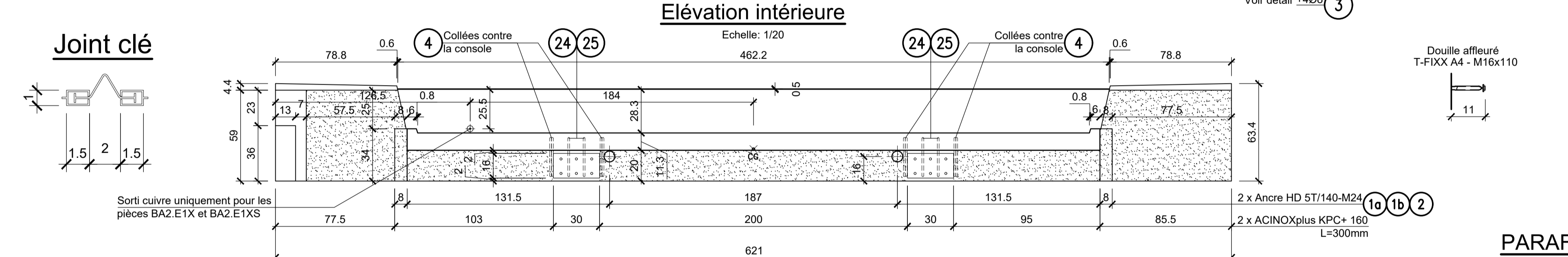
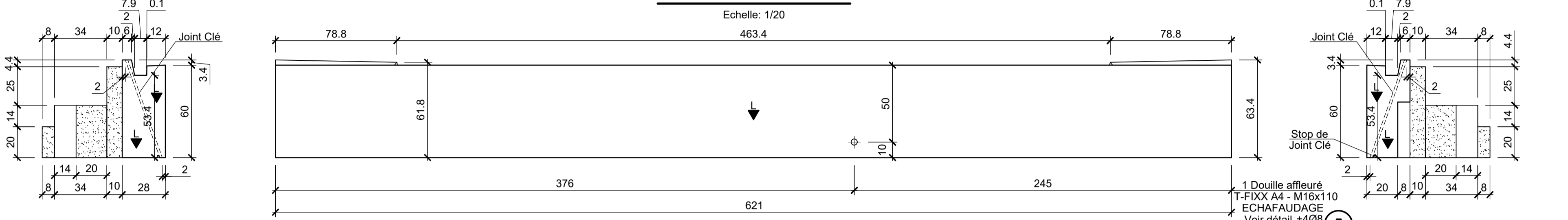
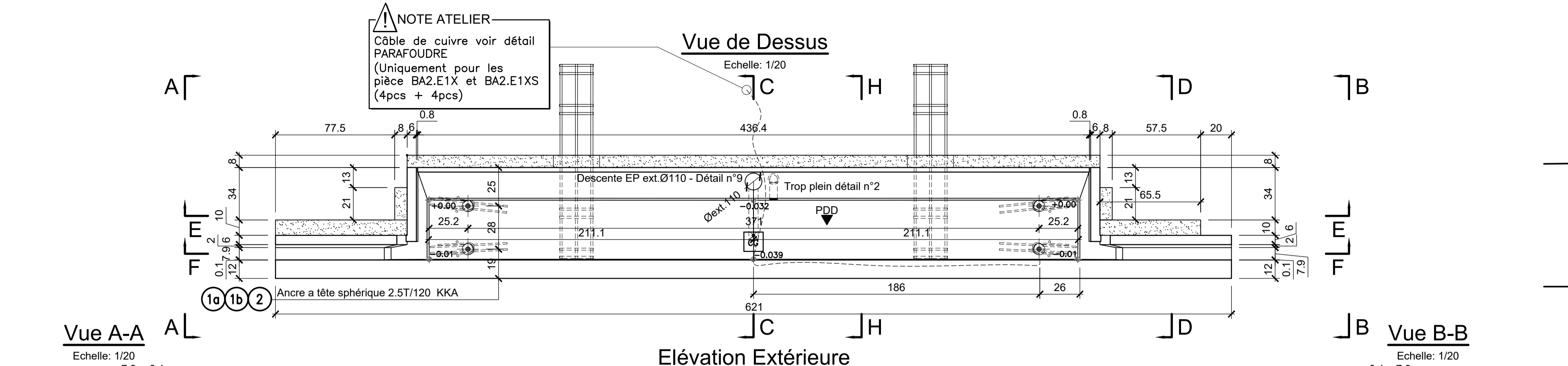

ATELIER
Enrobage béton 3,5cm

